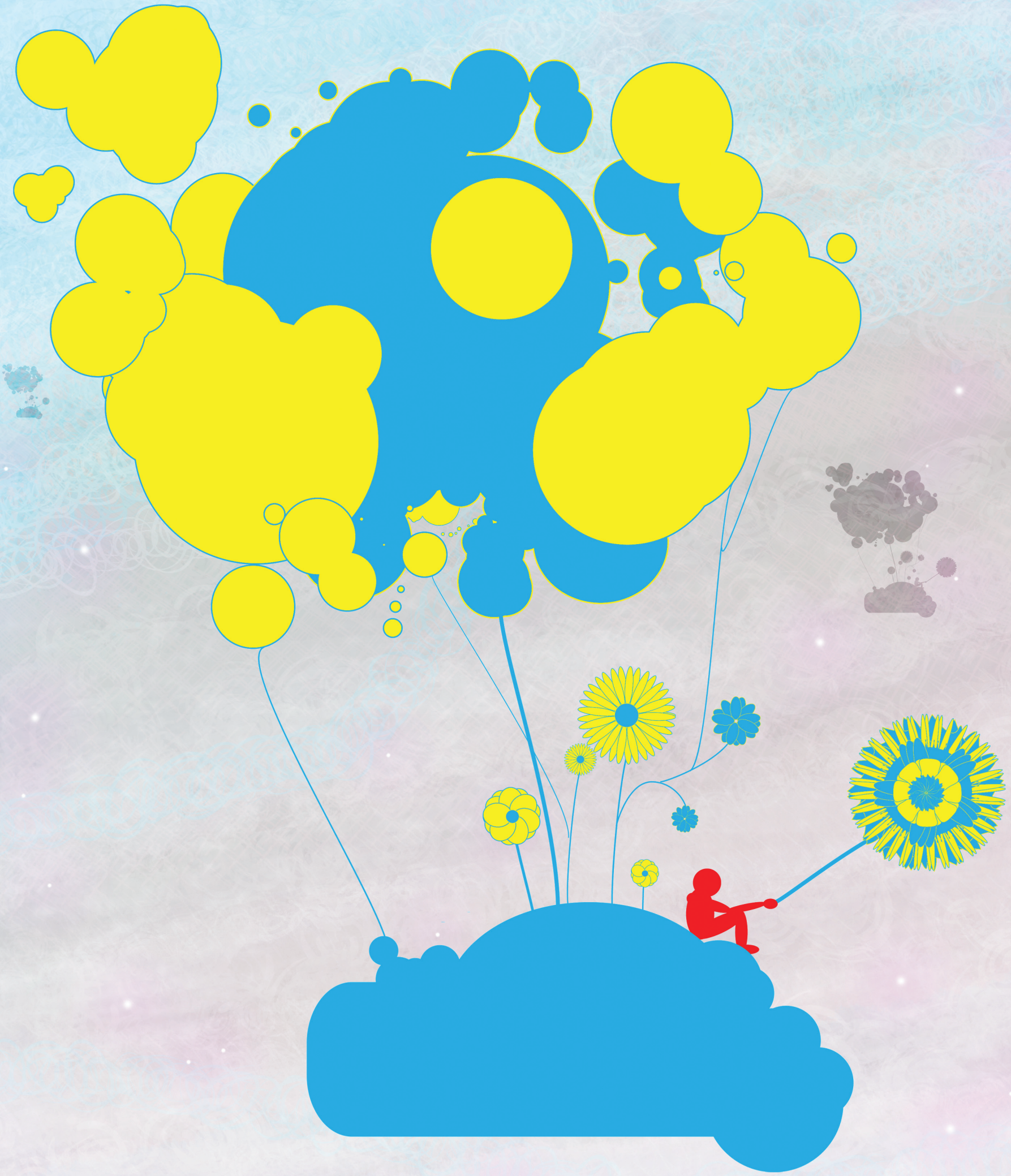

KANEEL
Ma douce mémoire enfantine